

WESTMINSTER STREET
WATER IN ST. RW

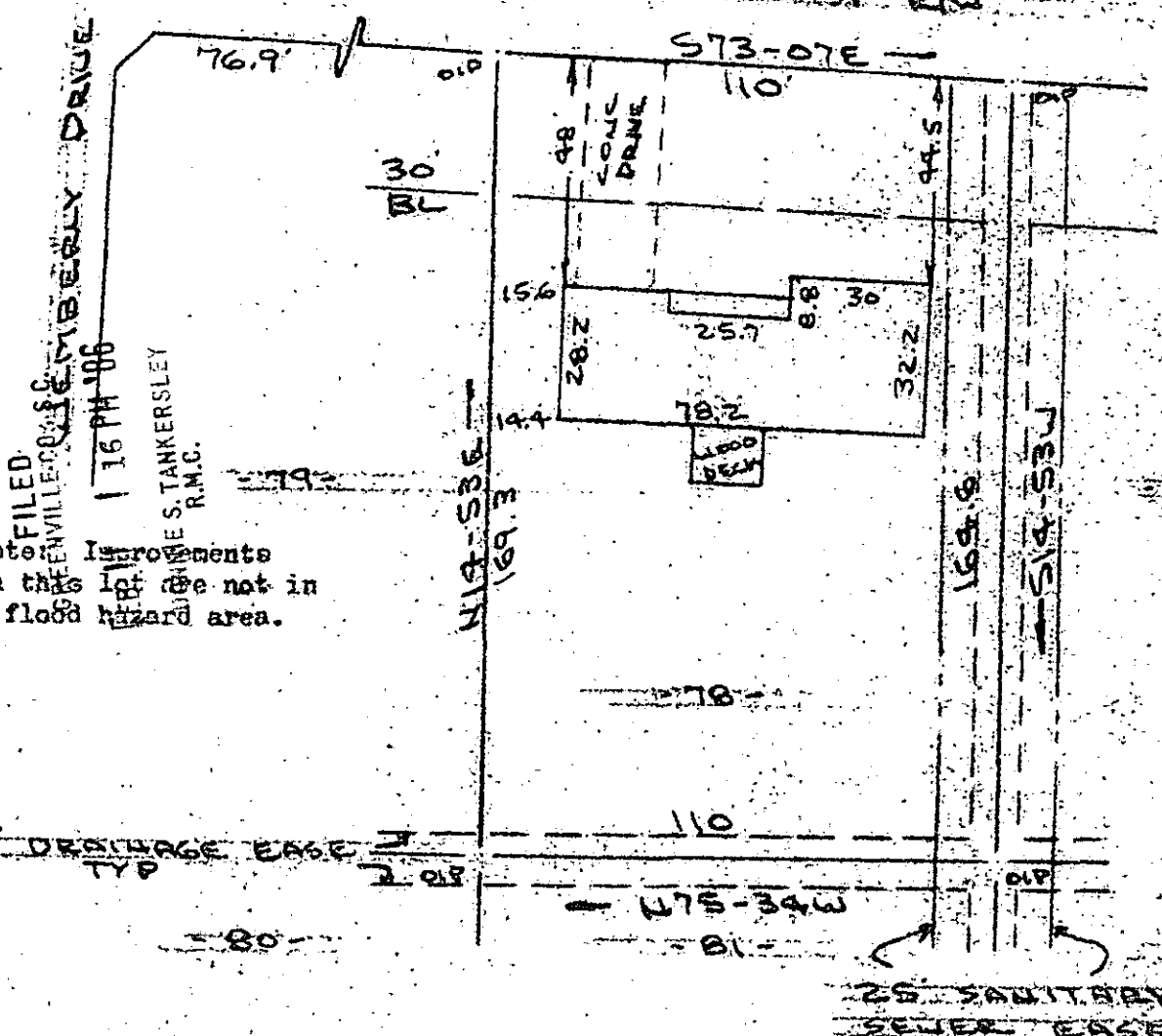

FILED
 GREENVILLE COUNTY
 16 PM '86
 S. TANKERSLEY
 R.M.C.

Note: Improvements on this lot are not in a flood hazard area.

10 DRAINAGE EASE
TYP

25 SANITARY SEWER EASE

PROPERTY OF
GARY N. ADKINS & DEBRA D. ADKINS
 SIMPSONVILLE, S.C.
 SCALE: 1" = 40' 7 FEB 1986

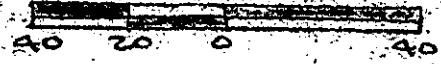

This is to certify that on the 7th day of February, 1986, I surveyed the property shown on this plat, being known as lot 78 on plot of SECTION TWO MEMBERLY WAY and recorded in the RMC Office Greenville County, S. C., in Plat Book " 7 - C " at Page 39 and also known as MEMBERLY WAY SEC. 2 LOP 78 - PROPERTY OF GREGORY D. TRANNELL AND JUDITH G. TRANNELL and recorded in Plat Book " 9 - E " at Page 91; and that the property lines, walls and buildings are as shown hereon, and that the walls and buildings located on said lot do not encroach or project on adjacent street or property, and that no adjacent walls or buildings encroach or project on said premises, and no power lines cross this property except as shown hereon.

12 K-25 FEB 11 1986
 26492

R. B. Bruce

CAROLINA SURVEYING CO. R. B. Bruce, RLS # 1952
 Greenville, S.C.

FE11 Recordable Plat